



Engineering Minnesota's Future

MGEC Executive Board Candidate Information 2019-2021 Term

Office you are running for						
Director	X		Secretary			Vice President

Name: Rachel Broughton

Job Classification: Senior Engineer

Current Agency/Office your work in: Mndot/ Metro Project Management

Work Address: 1500 County Rd B2 W, Roseville, MN 55113
Work Phone: 651-234-7667

Professional Licenses: PE

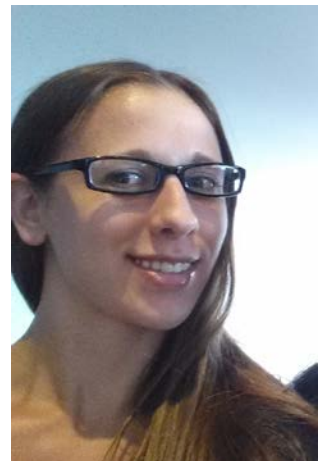

Previous/Current offices held with MGEC (list years)	<i>Board Member</i>	X	2	<i>Officer</i>		
	<i>Negotiations</i>			<i>Committee Member</i>	X	2
	<i>Contact person</i>			<i>Instructor</i>		

Number of years working for the State	6	Number of years a full MGEC member	6
---------------------------------------	---	------------------------------------	---

Why are you running for an MGEC office? I would like to continue to offer the perspective of the younger (relative to many others in MGEC) members who look at benefits and their career goals differently. Over the last 2 years on the board I have enjoyed being able to reach out and educate the younger members of MGEC about the union and then been able to bring those member's thoughts and opinions back to the board.

Additional information you want to share with members: